

STATEMENT OF WORK (SoW)
Land Reclamation Non-Technical Survey and Baseline Survey Contract
In Selected Villages in Battambang, Banteay Meanchey and Pailin Provinces

Introduction

1. The Cambodian Mine Action and Victim Assistance Authority (CMAA) is seeking a proposal to deliver a land reclamation non-technical survey (LRNTS) and baseline survey (BLS) contract in some selected villages in Battambang, Banteay Meanchey and Pailin provinces.
2. The term “land reclamation non-technical survey (LRNTS)” refers to method used to release land contaminated by landmines and/or possible explosive remnants of war through non-technical survey and the term “baseline survey (BLS)” refers to method used to capture contaminated land that has not been captured by previous baseline survey as defined in the Cambodian Mine Action Standards (CMAS).
3. Demining operators accredited and licensed by the CMAA are eligible to participate in the bid for this contract.
4. CMAA Proposal Evaluation Committee (PEC) is responsible for opening and evaluating the proposals and submitting the evaluation minutes and recommendations to the CMAA Procurement Review Committee (PRC). PRC’s decision is final, and no correspondence or appeal shall be entered.

Aim

5. The aim of this contract is two-fold: 1) to release contaminated lands which have been reclaimed by locals by conducting non-technical survey, and 2) to record contaminated lands that had not been captured by previous baseline surveys by re-conducting baseline survey. Ultimately, the result of this contract is a clearer picture of contamination in the villages visited by the non-technical survey team.

Duration

6. The duration of this contract is from 01 October 2019 to no later than 31 January 2020. The duration of this contract can be shortened if the potential Contractor has the capacity to complete the work earlier.
7. There is a possibility of amending this contract based on availability of funds and performance of the Contractor.

8. The entire contract period is divided into three distinctive periods as follow:
- a. **Mobilization Period:** Mobilization allows Contractor time to mobilize teams, equipment and conduct required training and/or refresher training before starting the work. A maximum of **10 days** is allowed for mobilization period. The mobilization period can be shortened if the Contractor already has teams and equipment that can be deployed immediately on this contract.
 - b. **Implementation Period:** Contractor's teams are expected to be working on all working calendar days. Variations to working calendar shall be agreed in advance with the CfR/III Project Manager. The implementation period can be expanded if the Contractor requires less mobilization and/or demobilization periods.
 - c. **Demobilization Period:** Demobilization allows Contractor to complete paper work, data verification and transfer to CMAA, administration and human resources matters, and the handover of equipment procured using contract funds to the CMAA. A maximum of **10 days** is allowed for demobilization period. The demobilization period can be shortened if the Contractor requires less time for the demobilization.

Budget

9. Contractor must propose budget that is required to complete this contract. Contract budget shall not be used to fund other activities outside the scope of this contract.

Standards

10. All Contractor activities shall be conducted in accordance with CMAS and the organizations' accredited SOPs.
11. During the contract period, CMAA may request the Contractor to amend their SOP to conform with any changes to the CMAS. If this occurs, it is recognized that there may be a requirement to further negotiate the contract budget to support the changes.

Sub-contracting

12. The Contractor shall not be allowed to sub-contract the entirety or part of this contract.

Scope of Work

13. The scope of this contract is to convert reclaimed land¹ locates within or on entire BLS polygon to an end state land (C1 classification) using the land reclamation non-technical

¹ "Reclaimed land" is contaminated land that exists in CMAA database, but been put into productive use, meeting criteria to be released to end state land (C1 classification) as stated in CMAS on Land Release.

survey criteria as specified in the CMAS on Land Release. Contractor teams should not spend time to survey a BLS polygon if the size of the area meeting the criteria to be released is believed to be lesser than 10% of the entire polygon area; and to capture, map and submit new BLS polygon in villages where there is new evidence of mine/ERW threats by following their baseline survey SOP that was approved by the CMAA.

14. This contract targets all villages attached as Appendix D for baseline survey (BLS) and target all polygons attached as Appendix E for land reclamation non-technical survey (LRNTS).

Staff

15. The Contractor shall ensure that their staff have the relevant qualifications and experience in delivering this contract. The Contractor shall comply with local laws and regulations and is responsible for all personnel administration of all staff members employed under this contract.

16. Each team deployed under this contract shall consist of one Survey Team Leader, two Survey Officers, one Medic, one Driver, with the following team structure:

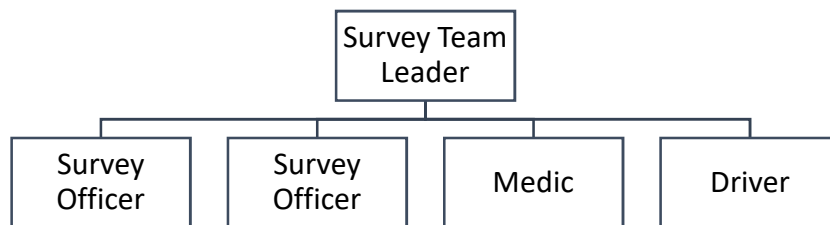

17. Each technical proposal shall follow the structure below:

SECTION 1: About bidder and understanding of SoW

- a. **Description of the organization** and an outline of experience (last five years) on work of a similar nature.
- b. **Understanding of the requirements outlined in the tender.** This should include but not limited to key assumptions of the bidder regarding the scope of the SoW.

SECTION 2: About approach to the work

- c. **Proposed technical approach** in which your organization would respond to the SoW. Provide full information on how you will release land meeting criteria to be released and techniques your organization will use to effectively deliver the anticipated tasks.

- d. **Comprehensive contract implementation plan**, including mobilization, implementation and demobilization periods. **Include working days each month** for the entire contract period.
- e. **Equipment to be used under the contract** shall be included under this section. The equipment list must include a detailed description of all items, year of manufacture and quantity in tabular form. **Include equipment to be procured (please indicate as such)**. Please do not provide any price information in the equipment list in your technical proposal. Note that the **suitability of the equipment** you are proposing shall be graded accordingly during the evaluation of your proposal.
- f. **Internal quality assurance and quality control measures** as well as corrective action measures and cooperation with CMAA quality management teams.
- g. **Cooperation with MAPU.**
- h. **Involvement of communities in the contract work.**
- i. **Environmental protection and sustainability and gender consideration** in your approach to the extent possible and develop a plan for implementing sustainable operating practices in your proposal. This includes, but is not limited to, adhering to international standards, applying an environmental management system to the operations, providing a planned approach to mitigate negative environmental impacts during the delivery of the contract, amongst others. You are encouraged to include ways to use innovative approaches in your operations.
- j. **Sexual exploitation.**

SECTION 3: About assets, output and supports

- k. **Type, number and structure of teams** deployed under this contract.
- l. **Overall output and expected productivity per team.**
- m. **Command, control and monitoring of teams** deployed under this contract.
- n. **Medical support and evacuation.**
- o. **Staff insurance and third-party liability.**

Training

18. The contract has a mobilization period. Any training or refresher training before the work starts shall occur within this period. A maximum period of 5 days is allowed for any training or refresher training during the implementation period.

Working Days

19. Contractor shall provide working calendar for the duration of the contract, stating number of working days each month. The Contractor's teams shall work according to the working calendar. Variations to the working calendar shall obtain prior approval from the CfRIII Project Manager. Any variations without approval from the CfRIII Project Manager can result in warning or termination of contract based on its severity.

Monitoring

20. Contractor's performance will be monitored against each contract delivery using the parameters of the contract monitoring tool. This tool will incorporate information that includes the following:

- a. Planned outputs compared with actual outputs,
- b. Number of major and critical non-conformities reported by CMAA Quality Management Teams,
- c. Timeliness of report submission.

21. Monitoring tool is provided at Appendix B. On a quarterly basis, Contractor's performance is reviewed by the CfRIII Project Manager and appropriate action taken.

22. When requested, Contractor shall make available requested documentations to the CfRIII Project Manager within 5 working days after the request.

Supervision

23. Contractor shall appoint a focal person for each contract awarded by the CMAA. In the event of multiple contracts being awarded, it may be feasible to have a single focal person. On the CMAA part, the focal person is the CfRIII Project Manager. Contractor shall fully cooperate with CfRIII Project Manager and respond to all reporting requirements in a timely fashion.

24. Contractor shall ensure that all required data on released land is correctly and timely entered into the IMSMA database and shared with the CMAA Database Unit within four weeks after the land being released.

Reporting

25. Contractor shall comply with the requirements on reporting as per Cambodian Mine Action Standards (CMAS).
26. Contractor shall submit **monthly progress report** to the CfR/III Project Manager within two weeks after the month's end. Monthly report is submitted through email in editable electronic copy.
27. Contractor shall submit **final contract report** to the CfR/III Project Manager within one month after the contract end date. Final contract report is submitted in hard copy. Failure to meet this reporting requirement may result in CMAA withholding the last payment.
28. Template of the reports will be provided and presented by the CfR/III Project Manager to the Contractor focal person before the reporting dates.

Branding

29. To recognize the development role played by and to support the broader public diplomacy strategy of the CfR/III development partners, Contractor is required to maintain logos of development partners on all reports (monthly, quarterly, and final) submitted to the CMAA.

Field Visits

30. There may be field visits by CMAA/UNDP team, development partners, consultants etc. during the lifetime of the contract. Emails from CfR/III Project Manager to Contractor Focal Person will be considered as an official mean of communication for the visits. Contractor shall provide full cooperation and facilitation pertaining to the visits.

International Travel

31. There is no entitlement to international travel under this contract.

Medical Support

32. Contractor shall be responsible for medical and casualty evacuations of staff deployed under this contract. All casualty evacuations shall follow CMAS and casualty evacuation drills and these shall be regularly rehearsed and understood by all personnel deployed under this contract.

Equipment

33. Any non-expendable equipment procured out of the contract budget shall remain the property of CfR/III Project. Non-expendable equipment is defined as those items that have a purchase value over US\$1,000 and an anticipated serviceable life of at least three years and special items such as computers, communication equipment (VHF, HF), specialize equipment

(such as PPE, detectors etc.), security related equipment. Low value items that are below the above threshold and not included in the above list should not be considered as non-expendable equipment.

Contractor's Responsibility for Equipment

34. Contractor shall be responsible for the following:

- a. No contract equipment shall be used for work outside the scope of this contract,
- b. The day to day management, routine maintenance as prescribed in the service manual of the equipment, and security of the stores and equipment issued to the Contractor,
- c. The security of equipment while being used by the Contractor or stored in premises controlled by the Contractor,
- d. The provision of all user-maintenance, in accordance with the manufacturers' maintenance manual, on the equipment,
- e. Reporting and investigating on all equipment lost or damaged under its control,
- f. Providing training as appropriate and certifying Contractor as competent to be operating the equipment,
- g. Ensuring equipment is operated with due care and with consideration for the safety of the Contractor and others near the equipment,
- h. Providing training to logistical staff in the management of equipment and stores. Handing and taking over between logistical personnel is to be done which will include a 100% stocktaking,
- i. Facilitate accident/incident investigations conducted by the CMAA team.

Equipment Loss and Damage

35. Contractor is responsible for submission of reports for equipment lost or damaged while under its control. Should negligence be the cause of the loss or damage to equipment provided for the Contractor use, the Contractor shall be required to reimburse the CfRIII Project at the replacement value of the item plus freight and insurance.

Financial and Payment Schedule

36. No contract funds shall be used for work outside the scope of this contract.

37. The agreed cost per team as per the proposal provided by Contractor, attached as Appendix A, is to be followed. No variations to cost shall be accepted without prior consultation with the CfRIII Project Manager.

38. Payment schedule:

- a. On signature of contract—**5% of total contract cost,**

- b. On completion of team mobilization—**total contract cost less ‘a’ and ‘c’**,
- c. On successful performance of contract work and acceptance of final contract report by the CMAA—**10% of total contract cost.**

39. Payment shall be made within 30 days of CMAA accepting and approving reports from the Contractor.

Audit

40. The CMAA reserves the right at its own discretion to order an audit of the Contractor’s Financial Report of the CMAA funded contract in accordance with Annex VII. The CMAA will inform Contractor at least 15 working days prior to the start of the audit. The audit firm will be hired, and the audit cost will be covered by the CfRIII.

Division of Responsibilities

Activity	CMAA	Contractor
1. Coordination of tasking	x	
2. Conduct of External quality assurance of operations	x	
3. Coordination of visits by CfRIII Project team, donors and consultants	x	
4. Provision of office facilities		x
5. Accommodation for Contractor operational staff		x
6. Provision of all equipment to carry out/ meet Contractor’s obligations		x
7. Management of equipment		x
8. Repair and maintenance of equipment		x
9. Provision of explosives to the Contractor		x
10. Responsibility for providing national operational and support staff as specified in the proposal		x
11. Provision of food for operational staff employed by the Contractor		x
12. Training of field and office staff		x
13. Supervision and internal QA of operations		x
14. Provision of communications for demining operations		x
15. Personnel administration to include pay, insurance, leave, movement		x
16. Payment of operating costs directly related to the Contractor internal administration.		x
17. Provision of Medical and Casevac Support to operations		x
18. Provision of Casevac for Contractor international staff to second country locations		x
19. Local procurement		x
20. Provision of insurance i.e. third party, personal and Contractor liability		x
21. Movement of equipment procured by Contractor to inside Cambodia		x

22. Daily Transportation within Cambodia of Contractor's personnel and equipment		x
--	--	---

Appendices:

- A. Cost per team
- B. Monitoring tool
- C. Payment schedule
- D. List of target villages
- E. List of target polygons

Appendix A: Cost per team

Cost breakdown per team

Description	Unit	Cost	Monthly cost	Total cost
Staff				
(by position)				
Equipment				
Technical equipment *				
Uniforms				
Vehicles				
Operating costs				
Fuel				
Equipment maintenance				
Expendable items				
Vehicle maintenance				
Insurance				
Management cost (%)				
Total				

* Detailed breakdown must be provided for all new technical equipment purchases

Appendix B: Monitoring tool

This contract monitoring tool will be used to score quarterly progress reports submitted to the CMAA.

Criteria	Scoring	Scoring instruction	Action
Quarterly performance rating (actual output/planned output)	100	80% to 120%	No
	75	60% to 79% or 121%-140%	Sound justification from Contractor needed. If necessary, call for meeting with the Contractor
	50	50% to 59% or 141%-150%	Notify Contractor's management
	25	Below 50% or above 150%	Consider cancellation of contract
Accumulative performance rating (actual output/planned output)	100	80% to 120%	No
	75	70% to 79% or 121%-130%	Notify Contractor's management
	50	Below 70% or above 130%	Consider cancellation of contract
Number of critical non-conformity reported in the reporting period	100	0	No
	75	1	Sound justification from Contractor needed
	50	2	Notify Contractor's management
	25	3 and more	Consider cancellation of contract
Number of major non-conformity reported in the reporting period	100	0	No
	75	1 to 2	Sound justification from Contractor needed
	50	3 to 4	Notify Contractor's management
	25	More than 4	Consider cancellation of contract
Timeliness of quarterly reports	100	Before or on deadline	No
	75	Within one week later	Sound justification from Contractor needed.
	50	Within two weeks later	Notify Contractor's management
	25	More than two week later	Consider cancellation of contract
Total score	375-500		No
	250-374		Call for meeting with Contractor or notify Contractor's management
	150-249		Consider cancellation of contract

Appendix C: Payment schedule

No	Payment schedule	Amount
a	On signature of contract	5% of total contract cost
b	On completion of team mobilization	Total contract cost less 'a' and 'c'
d	On successful performance of contract work and acceptance of final contract report by the CMAA	10% of total contract cost

Appendix D: List of target villages

BMC: Banteay Meanchey, BTB: Battambang, PLN: Pailin

No	Village	Commune	District	Province
1	Bus Thum	Ta Kong	Malai	BMC
2	Domnak Thmei	Ta Kong	Malai	BMC
3	Ta Kong	Ta Kong	Malai	BMC
4	Thnal Bat	O Bei Choan	O Chrove	BMC
5	Boeung Khtum	Sophy	O Chrove	BMC
6	Prasat	Ou Beichoan	Ou Chrov	BMC
7	Preav Chas	Ou Beichoan	Ou Chrov	BMC
8	Bat Trang	Samraong	Ou Chrov	BMC
9	Thmai	Samraong	Ou Chrov	BMC
10	Soengh Tboundg	Soengh	Ou Chrov	BMC
11	Kouk Prich	Souphi	Ou Chrov	BMC
12	Kouk Khvav	Svay Chek	Ou Chrov	BMC
13	Ponsay Cheung	Svay Chek	Ou Chrov	BMC
14	Ponsay Tboundg	Svay Chek	Ou Chrov	BMC
15	Samraong	Svay Chek	Ou Chrov	BMC
16	Ta Phaok	Svay Chek	Ou Chrov	BMC
17	Tuol Prasat	Paivy Pet	Poivy Pet	BMC
18	Lbeuk Svay	Svay Chek	Svay Chek	BMC
19	Phum Thmey	Svay Chek	Svay Chek	BMC
20	Prey Sangha	Banteay Chhmar	Thma Puok	BMC
21	Trapeang Thlok	Banteay Chhmar	Thma Puok	BMC
22	Kouk Kpos	Kouk Kakthen	Thma Puok	BMC
23	Kouk Prech	Kouk Romiet	Thma Puok	BMC
24	Phlov Bambaek	Kouk Romiet	Thma Puok	BMC
25	Pram Minea	Kouk Romiet	Thma Puok	BMC
26	Thmai	Kouk Romiet	Thma Puok	BMC
27	Svay	Thma Puok	Thma Puok	BMC
28	Thnal Dach	Thma Puok	Thma Puok	BMC
29	Thlouk	Banteay Chhmar	Thmar Puok	BMC
30	Boeung Sokram	Kouk Romiet	Thmar Puok	BMC
31	Anlong Svay	Ta Kream	Banan	BTB
32	Slab Pang	Ta Kream	Banan	BTB
33	Ta Kream	Ta Kream	Banan	BTB
34	Ta Ngaen	Ta Kream	Banan	BTB
35	Lumphat	Ou Da	Kamrieng	BTB
36	Kampong Chamlang Leu	Ta Krei	Kamrieng	BTB
37	Banteay Char	Chhnal Moan	Koas Krala	BTB
38	Chhnal Moan	Chhnal Moan	Koas Krala	BTB

No	Village	Commune	District	Province
39	Krang Svot	Chhnal Moan	Koas Krala	BTB
40	Prey Sen	Chhnal Moan	Koas Krala	BTB
41	Ruessei Preah	Chhnal Moan	Koas Krala	BTB
42	Samraong	Chhnal Moan	Koas Krala	BTB
43	Khvaeng	Doun Ba	Koas Krala	BTB
44	Kouk Roka	Doun Ba	Koas Krala	BTB
45	Prey Paen	Doun Ba	Koas Krala	BTB
46	Hab	Hab	Koas Krala	BTB
47	Kouk Trom	Hab	Koas Krala	BTB
48	Slaeng Chuor	Hab	Koas Krala	BTB
49	Trapeang Dang Tuek	Hab	Koas Krala	BTB
50	Damnak koKaoh	Koas Krala	Koas Krala	BTB
51	Thmei	Koas Krala	Koas Krala	BTB
52	Boeng Preah	Preah Phos	Koas Krala	BTB
53	Koy Veaeng	Preah Phos	Koas Krala	BTB
54	Prey Chak	Preah Phos	Koas Krala	BTB
55	Sach Hab	Preah Phos	Koas Krala	BTB
56	Ta Khao	Preah Phos	Koas Krala	BTB
57	Ta Nuot	Preah Phos	Koas Krala	BTB
58	Boeng Reang	Thipakdei	Koas Krala	BTB
59	Cheung Tinh	Thipakdei	Koas Krala	BTB
60	Chhay Ballangk	Thipakdei	Koas Krala	BTB
61	Kantuot	Thipakdei	Koas Krala	BTB
62	Tuol Mtes	Thipakdei	Koas Krala	BTB
63	Doun Tri	Chrey	Moung Ruessei	BTB
64	Chak Touch	Kakaoh	Moung Ruessei	BTB
65	Ph'ieng	Kakaoh	Moung Ruessei	BTB
66	Kaoh Thkov	Kear	Moung Ruessei	BTB
67	Baoh Puoy	Moung	Moung Ruessei	BTB
68	Paen	Moung	Moung Ruessei	BTB
69	Ruessei Muoy	Moung	Moung Ruessei	BTB
70	Kansai Banteay	Moung Ruessei	Moung Ruessei	BTB
71	Kbal Mus	Moung Ruessei	Moung Ruessei	BTB
72	Cham Ro'a	Prey Svay	Moung Ruessei	BTB
73	Phlov Bambaek	Prey Svay	Moung Ruessei	BTB
74	Anlong Trach	Robas Mongkol	Moung Ruessei	BTB
75	Roluos	Roluos	Moung Ruessei	BTB
76	Ma Naok	Ta Loas	Moung Ruessei	BTB
77	Damnak Khsan	Chak Krey	Phnum Proek	BTB
78	Phnum Brampi	Chak Krey	Phnum Proek	BTB

No	Village	Commune	District	Province
79	Phlov Meas	Phlov Meas	Rotanak Mondol	BTB
80	Tuek Sab	Phlov Meas	Rotanak Mondol	BTB
81	Banang	Sdau	Rotanak Mondol	BTB
82	Chi Sang	Traeng	Rotanak Mondol	BTB
83	Basak	Basak	Rukhak Kiri	BTB
84	Danghao	Mukh Reah	Rukhak Kiri	BTB
85	Mukh Rea Muoy	Mukh Reah	Rukhak Kiri	BTB
86	Chhuk	Preaek Chik	Rukhak Kiri	BTB
87	Chong Por	Prey Tralach	Rukhak Kiri	BTB
88	Mukh Rea Pi	Prey Tralach	Rukhak Kiri	BTB
89	Pralay Dabprambe	Prey Tralach	Rukhak Kiri	BTB
90	Prey Khlout	Prey Tralach	Rukhak Kiri	BTB
91	Srah Kuy	Prey Tralach	Rukhak Kiri	BTB
92	Srah That	Prey Tralach	Rukhak Kiri	BTB
93	Doun Tret	Ta Sanh	Samlout	BTB
94	Kumnor Beng	Serei Mean Chey	Sampov Lun	BTB
95	Ou Trav Chur	Serei Mean Chey	Sampov Lun	BTB
96	Bar Huy Khmer Tboundg	Ba Yakha	Pailin	PLN
97	Khlong	Ou Ta Vau	Pailin	PLN
98	Phnom Dambang	Ou Ta Vau	Pailin	PLN
99	Chamkar Kaphe	Tuol Lvea	Pailin	PLN
100	Bar Huy Khmer Cheung	Ba Yakha	Pailin	PLN
101	Bar Tangsu	Ba Yakha	Pailin	PLN
102	Dei Kraham	Ou Ta Vau	Pailin	PLN
103	Kra Chab Leu	Ou Ta Vau	Pailin	PLN
104	Krachab	Ou Ta Vau	Pailin	PLN
105	Thmei	Tuol Lvea	Pailin	PLN
106	Kaoh Kaev	Sala Krau	Sala Krau	PLN
107	Bos S'am	Stueng Kach	Sala Krau	PLN
108	Kngaok	Stueng Kach	Sala Krau	PLN
109	Anlong Reaksar	Stueng Trang	Sala Krau	PLN
110	Dei Sa Thmei	Stueng Trang	Sala Krau	PLN
111	Dei S'et	Stueng Trang	Sala Krau	PLN
112	Koun Damrei	Stueng Trang	Sala Krau	PLN
113	Ou Andoung	Ou Andoung	Sala Krau	PLN
114	Thnal Kaeng	Ou Andoung	Sala Krau	PLN
115	Phnum Koy	Sala Krau	Sala Krau	PLN
116	Boeng Prolit	Stueng Kach	Sala Krau	PLN
117	Ou Chheu Kram	Stueng Kach	Sala Krau	PLN
118	Ou Ro'el	Stueng Kach	Sala Krau	PLN

No	Village	Commune	District	Province
119	Stueng Kach	Stueng Kach	Sala Krau	PLN
120	Ta Ngaen Kraom	Stueng Kach	Sala Krau	PLN
121	Bay Sei	Stueng Trang	Sala Krau	PLN
122	Ou Kanthieng Va	Stueng Trang	Sala Krau	PLN
123	Phteah Sbov	Stueng Trang	Sala Krau	PLN
124	Thnal Bat	Stueng Trang	Sala Krau	PLN
125	Tumnob	Stueng Trang	Sala Krau	PLN

Appendix E: List of target polygons

BMC: Banteay Meanchey, BTB: Battambang, PLN: Pailin

No	BS_ID	LC	Area size	Village	Commune	District	Province
1	BS/CMAA/10243	B1-5	90,133	Trapeang Thlok	Banteay Chhmar	Thma Puok	BMC
2	BS/CMAA/10244	B1-5	52,385	Trapeang Thlok	Banteay Chhmar	Thma Puok	BMC
3	BS/CMAA/10245	B1-5	62,272	Trapeang Thlok	Banteay Chhmar	Thma Puok	BMC
4	BS/CMAA/20048	A4	30,654	Trapeang Thlok	Banteay Chhmar	Thma Puok	BMC
5	BS/CMAA/10246	A2.2	62,180	Trapeang Thlok	Banteay Chhmar	Thma Puok	BMC
6	BS/CMAA/10247	A2.2	23,015	Trapeang Thlok	Banteay Chhmar	Thma Puok	BMC
7	BS/CMAA/10248	A2.2	1,692	Trapeang Thlok	Banteay Chhmar	Thma Puok	BMC
8	BS/CMAA/10293	A2.2	105,757	Kouk Prech	Kouk Romiet	Thma Puok	BMC
9	BS/CMAA/10294	A2.2	67,421	Kouk Prech	Kouk Romiet	Thma Puok	BMC
10	BS/CMAA/10329	A2.2	63,424	Phlov Bambaek	Kouk Romiet	Thma Puok	BMC
11	BS/CMAA/20945	A2	22,687	Phlov Bambaek	Kouk Romiet	Thma Puok	BMC
12	BS/CMAA/10330	A2.2	91,378	Phlov Bambaek	Kouk Romiet	Thma Puok	BMC
13	BS/CMAA/10390	A2-2	62,051	Thnal Bat	Ou Beichoan	Ou Chrov	BMC
14	BS/CMAA/22620	A2-2	762,009	Thnal Bat	Ou Beichoan	Ou Chrov	BMC
15	BS/CMAA/22621	A2-2	3,559	Thnal Bat	Ou Beichoan	Ou Chrov	BMC
16	BS/CMAA/10477	A2-2	19,748	Thnal Bat	Ou Beichoan	Ou Chrov	BMC
17	BS/CMAA/10478	A2-2	19,638	Thnal Bat	Ou Beichoan	Ou Chrov	BMC
18	BS/CMAA/10479	A2-2	68,280	Thnal Bat	Ou Beichoan	Ou Chrov	BMC
19	BS/CMAA/10480	A2-2	14,955	Thnal Bat	Ou Beichoan	Ou Chrov	BMC
20	BS/CMAA/10508	A2-2	25,701	Thnal Bat	Ou Beichoan	Ou Chrov	BMC
21	BS/CMAA/22669	A4	13,908	Tuol Prasat	Paoy Paet	Paoy Paet	BMC
22	BS/CMAA/22674A	A2-2	67,949	Tuol Prasat	Paoy Paet	Paoy Paet	BMC
23	BS/CMAA/22674B	A2-2	11,260	Tuol Prasat	Paoy Paet	Paoy Paet	BMC
24	BS/CMAA/22678	A4	27,688	Tuol Prasat	Paoy Paet	Paoy Paet	BMC
25	BS/CMAA/22724A	A2-2	11,259	Tuol Prasat	Paoy Paet	Paoy Paet	BMC
26	BS/CMAA/22724B	A2-2	11,037	Tuol Prasat	Paoy Paet	Paoy Paet	BMC
27	BS/CMAA/22724C	A2-2	11,186	Tuol Prasat	Paoy Paet	Paoy Paet	BMC
28	BS/CMAA/22725	A4	36,355	Tuol Prasat	Paoy Paet	Paoy Paet	BMC
29	BS/CMAA/22726C	A2-2	7,730	Tuol Prasat	Paoy Paet	Paoy Paet	BMC
30	BS/CMAA/22726B	A2-2	28,186	Tuol Prasat	Paoy Paet	Paoy Paet	BMC
31	BS/CMAA/22727	A2-2	55,203	Tuol Prasat	Paoy Paet	Paoy Paet	BMC
32	BS/CMAA/22728	A2-2	306,525	Tuol Prasat	Paoy Paet	Paoy Paet	BMC
33	BS/CMAA/10514	A4	28,168	Tuol Prasat	Paoy Paet	Paoy Paet	BMC
34	BS/CMAA/10515	A4	44,257	Tuol Prasat	Paoy Paet	Paoy Paet	BMC
35	BS/CMAA/10516	A4	86,535	Tuol Prasat	Paoy Paet	Paoy Paet	BMC
36	BS/CMAA/10517	A2-2	66,675	Tuol Prasat	Paoy Paet	Paoy Paet	BMC
37	BS/CMAA/10518	A4	57,533	Tuol Prasat	Paoy Paet	Paoy Paet	BMC
38	BS/CMAA/10520	A4	60,573	Tuol Prasat	Paoy Paet	Paoy Paet	BMC

No	BS_ID	LC	Area size	Village	Commune	District	Province
39	BS/CMAA/10521	A4	57,403	Tuol Prasat	Paoy Paet	Paoy Paet	BMC
40	BS/CMAA/10522	A2-2	45,440	Tuol Prasat	Paoy Paet	Paoy Paet	BMC
41	BS/CMAA/20020	A4	71,702	Thnal Dach	Thma Puok	Thma Puok	BMC
42	BS/CMAA/20022	A4	18,800	Thnal Dach	Thma Puok	Thma Puok	BMC
43	BS/CMAA/20043	B1	36,791	Prey Sangha	Banteay Chhmar	Thma Puok	BMC
44	BS/CMAA/20044	B1	83,650	Prey Sangha	Banteay Chhmar	Thma Puok	BMC
45	BS/CMAA/20042	A2	1,377	Prey Sangha	Banteay Chhmar	Thma Puok	BMC
46	BS/CMAA/20049	A4	15,729	Prey Sangha	Banteay Chhmar	Thma Puok	BMC
47	BS/CMAA/20591	A4	43,593	Thlok	Banteay Chhmar	Thma Puok	BMC
48	BS/CMAA/20594	A4	18,377	Thlok	Banteay Chhmar	Thma Puok	BMC
49	BS/CMAA/20336	B1	39,178	Thlok	Banteay Chhmar	Thma Puok	BMC
50	BS/CMAA/10391	A2-2	75,577	Thlok	Banteay Chhmar	Thma Puok	BMC
51	BS/CMAA/20063	A2-2	19,281	Thlok	Banteay Chhmar	Thma Puok	BMC
52	BS/CMAA/20070	A4	5,022	Thlok	Banteay Chhmar	Thma Puok	BMC
53	BS/CMAA/20073	B1	88,301	Thlok	Banteay Chhmar	Thma Puok	BMC
54	BS/CMAA/20028B	A4	20,315	Kouk Kpos	Kouk Kakthen	Thma Puok	BMC
55	BS/CMAA/20028C	A4	6,345	Kouk Kpos	Kouk Kakthen	Thma Puok	BMC
56	BS/CMAA/20377B	A4	13,484	Kouk Kpos	Kouk Kakthen	Thma Puok	BMC
57	BS/CMAA/20377C	A4	357	Kouk Kpos	Kouk Kakthen	Thma Puok	BMC
58	BS/CMAA/20378	A4	35,198	Kouk Kpos	Kouk Kakthen	Thma Puok	BMC
59	BS/CMAA/20017	A4	12,523	Svay	Thma Puok	Thma Puok	BMC
60	BS/CMAA/20018	A4	69,239	Svay	Thma Puok	Thma Puok	BMC
61	BS/CMAA/10460	A2-2	13,308	Svay	Thma Puok	Thma Puok	BMC
62	BS/CMAA/20019	B1	32,839	Svay	Thma Puok	Thma Puok	BMC
63	BS/CMAA/20381	A4	20,672	Svay	Thma Puok	Thma Puok	BMC
64	BS/CMAA/20382	A4	36,055	Svay	Thma Puok	Thma Puok	BMC
65	BS/CMAA/20933	A2-2	50,875	Boeng Sokram	Kouk Romiet	Thma Puok	BMC
66	BS/CMAA/20968	A4	9,625	Boeng Sokram	Kouk Romiet	Thma Puok	BMC
67	BS/CMAA/21232	A4	14,951	Boeng Sokram	Kouk Romiet	Thma Puok	BMC
68	BS/CMAA/21233	A4	24,247	Boeng Sokram	Kouk Romiet	Thma Puok	BMC
69	BS/CMAA/22370	A2	11,373	Ta Kong	Ta Kong	Malai	BMC
70	BS/CMAA/22394	A2	14,340	Ta Kong	Ta Kong	Malai	BMC
71	BS/CMAA/09633	A4	39,788	Ta Kong	Ta Kong	Malai	BMC
72	BS/CMAA/22360	A2	17,971	Ta Kong	Ta Kong	Malai	BMC
73	BS/CMAA/22361	A2	18,900	Ta Kong	Ta Kong	Malai	BMC
74	BS/CMAA/22362	A2	2,371	Ta Kong	Ta Kong	Malai	BMC
75	BS/CMAA/22363	A2	2,968	Ta Kong	Ta Kong	Malai	BMC
76	BS/CMAA/22368	A2	16,237	Bus Thum	Ta Kong	Malai	BMC
77	BS/CMAA/22399	A2	48,860	Domnak Thmei	Ta Kong	Malai	BMC
78	BS/CMAA/22402	A2	33,399	Domnak Thmei	Ta Kong	Malai	BMC
79	BS/CMAA/22871C	A2	2,456	Samraong	Svay Chek	Ou Chrov	BMC
80	BS/CMAA/22871B	A2	21,082	Samraong	Svay Chek	Ou Chrov	BMC
81	BS/CMAA/22836	A4	3,095	Samraong	Svay Chek	Svay Chek	BMC

No	BS_ID	LC	Area size	Village	Commune	District	Province
82	BS/CMAA/22872	A2-2	16,230	Samraong	Svay Chek	Svay Chek	BMC
83	BS/CMAA/22896	A2-2	706	Samraong	Svay Chek	Svay Chek	BMC
84	BS/CMAA/22409	A1	2,129	Samraong	Samraong	Ou Chrov	BMC
85	BS/CMAA/22410	A2	61,029	Samraong	Samraong	Ou Chrov	BMC
86	BS/CMAA/22170	A3	42,012	Thmei	Kouk Romiet	Thma Puok	BMC
87	BS/CMAA/08920	A2-2	49,582	Thmei	Samraong	Ou Chrov	BMC
88	BS/CMAA/08921	A2-2	25,112	Thmei	Samraong	Ou Chrov	BMC
89	BS/CMAA/08922	A2-2	21,858	Thmei	Samraong	Ou Chrov	BMC
90	BS/CMAA/22420	A4	8,951	Thmei	Samraong	Ou Chrov	BMC
91	BS/CMAA/22421	A2	6,021	Thmei	Samraong	Ou Chrov	BMC
92	BS/CMAA/22423	A2	5,366	Thmei	Samraong	Ou Chrov	BMC
93	BS/CMAA/08923	B1-3	32,727	Bat Trang	Samraong	Ou Chrov	BMC
94	BS/CMAA/08924	A2-2	34,945	Bat Trang	Samraong	Ou Chrov	BMC
95	BS/CMAA/08925	B1-3	43,983	Bat Trang	Samraong	Ou Chrov	BMC
96	BS/CMAA/22424C	A4	8,852	Bat Trang	Samraong	Ou Chrov	BMC
97	BS/CMAA/22424B	A4	1,966	Bat Trang	Samraong	Ou Chrov	BMC
98	BS/CMAA/22424A	A4	26,983	Bat Trang	Samraong	Ou Chrov	BMC
99	BS/CMAA/22425	A4	2,001	Bat Trang	Samraong	Ou Chrov	BMC
100	BS/CMAA/22427	A4	39,956	Bat Trang	Samraong	Ou Chrov	BMC
101	BS/CMAA/22432	A3	3,651	Kouk Prich	Souphi	Ou Chrov	BMC
102	BS/CMAA/08926	A4	44,087	Kouk Prich	Souphi	Ou Chrov	BMC
103	BS/CMAA/22433	A4	13,144	Kouk Prich	Souphi	Ou Chrov	BMC
104	BS/CMAA/22434	A2	77,329	Kouk Prich	Souphi	Ou Chrov	BMC
105	BS/CMAA/22484	A4	1,622	Ta Phaok	Svay Chek	Ou Chrov	BMC
106	BS/CMAA/22485	B2	139,384	Ta Phaok	Svay Chek	Ou Chrov	BMC
107	BS/CMAA/22493	A2-2	11,252	Boeng Khtum	Souphi	Ou Chrov	BMC
108	BS/CMAA/10389	A2-2	85,474	Boeng Khtum	Souphi	Ou Chrov	BMC
109	BS/CMAA/22499B	A4	17,700	Boeng Khtum	Souphi	Ou Chrov	BMC
110	BS/CMAA/09911	B1-3	304,370	Soengh Tboung	Soengh	Ou Chrov	BMC
111	BS/CMAA/22511	A4	11,066	Soengh Tboung	Soengh	Ou Chrov	BMC
112	BS/CMAA/22552	A2.2	125,596	Prasat	Ou Beichoan	Ou Chrov	BMC
113	BS/CMAA/22553	A2	159,722	Prasat	Ou Beichoan	Ou Chrov	BMC
114	BS/CMAA/22556B	A4	46,038	Prasat	Ou Beichoan	Ou Chrov	BMC
115	BS/CMAA/22556C	A4	12,273	Prasat	Ou Beichoan	Ou Chrov	BMC
116	BS/CMAA/22557	A4	76,413	Prasat	Ou Beichoan	Ou Chrov	BMC
117	BS/CMAA/22605	A4	148,847	Prasat	Ou Beichoan	Ou Chrov	BMC
118	BS/CMAA/22611	A4	115,291	Prasat	Ou Beichoan	Ou Chrov	BMC
119	BS/CMAA/22622	A4	10,529	Prasat	Ou Beichoan	Ou Chrov	BMC
120	BS/CMAA/22623	A3	125,436	Prasat	Ou Beichoan	Ou Chrov	BMC
121	BS/CMAA/22645	A2	260,781	Prasat	Ou Beichoan	Ou Chrov	BMC
122	BS/CMAA/22646C	A2	340,348	Prasat	Ou Beichoan	Ou Chrov	BMC
123	BS/CMAA/22646D	A2	7,351	Prasat	Ou Beichoan	Ou Chrov	BMC
124	BS/CMAA/22647	A2	770,016	Prasat	Ou Beichoan	Ou Chrov	BMC

No	BS_ID	LC	Area size	Village	Commune	District	Province
125	BS/CMAA/35746	A3	712	Prasat	Ou Beichoan	Ou Chrov	BMC
126	BS/CMAA/22538	A2	70,496	Prasat	Ou Beichoan	Ou Chrov	BMC
127	BS/CMAA/22539	A2	103,248	Prasat	Ou Beichoan	Ou Chrov	BMC
128	BS/CMAA/22541	A2.2	121,718	Prasat	Ou Beichoan	Ou Chrov	BMC
129	BS/CMAA/22542	A2	122,065	Prasat	Ou Beichoan	Ou Chrov	BMC
130	BS/CMAA/22544	A4	118,221	Prasat	Ou Beichoan	Ou Chrov	BMC
131	BS/CMAA/22601	A4	4,802	Preav Chas	Ou Beichoan	Ou Chrov	BMC
132	BS/CMAA/22518	A2.2	138,802	Preav Chas	Ou Beichoan	Ou Chrov	BMC
133	BS/CMAA/22519	A2	458,068	Preav Chas	Ou Beichoan	Ou Chrov	BMC
134	BS/CMAA/22546	A2	274,319	Preav Chas	Ou Beichoan	Ou Chrov	BMC
135	BS/CMAA/22547B	A4	73,516	Preav Chas	Ou Beichoan	Ou Chrov	BMC
136	BS/CMAA/22547C	A4	24,894	Preav Chas	Ou Beichoan	Ou Chrov	BMC
137	BS/CMAA/22547D	A4	4,665	Preav Chas	Ou Beichoan	Ou Chrov	BMC
138	BS/CMAA/23558	A2	15,742	Ponsay Tboung	Svay Chek	Ou Chrov	BMC
139	BS/CMAA/20905C	A2-2	1,487	Pram Minea	Kouk Romiet	Thma Puok	BMC
140	BS/CMAA/22883	A2	70,796	Kouk Khvav	Svay Chek	Ou Chrov	BMC
141	BS/CMAA/22886B	A4	1,695	Kouk Khvav	Svay Chek	Svay Chek	BMC
142	BS/CMAA/00089	A4	35,428	Damnak koKaoh	Koas Krala	Koas Krala	BTB
143	BS/CMAA/00090	A3	22,439	Damnak koKaoh	Koas Krala	Koas Krala	BTB
144	BS/CMAA/00091	A4	1,688	Thmei	Koas Krala	Koas Krala	BTB
145	BS/CMAA/00357	A4	23,022	Prey Chak	Preah Phos	Koas Krala	BTB
146	BS/CMAA/00358	A4	99,789	Prey Chak	Preah Phos	Koas Krala	BTB
147	BS/CMAA/00359	A2	56,000	Prey Chak	Preah Phos	Koas Krala	BTB
148	BS/CMAA/00360	A2	52,360	Prey Chak	Preah Phos	Koas Krala	BTB
149	BS/CMAA/00361	A4	89,956	Prey Chak	Preah Phos	Koas Krala	BTB
150	BS/CMAA/00362	B2	8,850	Prey Chak	Preah Phos	Koas Krala	BTB
151	BS/CMAA/00402	A4	20,649	Sach Hab	Preah Phos	Koas Krala	BTB
152	BS/CMAA/00403	A4	22,765	Sach Hab	Preah Phos	Koas Krala	BTB
153	BS/CMAA/00522	A4	28,373	Sach Hab	Preah Phos	Koas Krala	BTB
154	BS/CMAA/10395	A2-2	81,499	Sach Hab	Preah Phos	Koas Krala	BTB
155	BS/CMAA/10396	A2-2	101,686	Sach Hab	Preah Phos	Koas Krala	BTB
156	BS/CMAA/06762	A2-2	31,996	Ta Nuot	Preah Phos	Koas Krala	BTB
157	BS/CMAA/00753	B2	10,334	Hab	Hab	Koas Krala	BTB
158	BS/CMAA/00766	A4	50,908	Hab	Hab	Koas Krala	BTB
159	BS/CMAA/01064	A4	26,040	Trapeang Dang Tuek	Hab	Koas Krala	BTB
160	BS/CMAA/01381	B2	22,194	Trapeang Dang Tuek	Hab	Koas Krala	BTB
161	BS/CMAA/06760	A2-2	5,809	Trapeang Dang Tuek	Hab	Koas Krala	BTB
162	BS/CMAA/01061	B2	1,362	Trapeang Dang Tuek	Hab	Koas Krala	BTB
163	BS/CMAA/01063	A4	15,744	Trapeang Dang Tuek	Hab	Koas Krala	BTB
164	BS/CMAA/01072	A1	29,454	Kouk Trom	Hab	Koas Krala	BTB
165	BS/CMAA/01074	A4	46,665	Kouk Trom	Hab	Koas Krala	BTB
166	BS/CMAA/01076	B2	13,292	Kouk Trom	Hab	Koas Krala	BTB
167	BS/CMAA/06759	A4	57,795	Kouk Trom	Hab	Koas Krala	BTB

No	BS_ID	LC	Area size	Village	Commune	District	Province
168	BS/CMAA/01079	A4	13,600	Kouk Trom	Hab	Koas Krala	BTB
169	BS/CMAA/01806	A4	265,686	Slaeng Chuor	Hab	Koas Krala	BTB
170	BS/CMAA/01809	A4	51,654	Slaeng Chuor	Hab	Koas Krala	BTB
171	BS/CMAA/01810	A2	7,801	Slaeng Chuor	Hab	Koas Krala	BTB
172	BS/CMAA/01295B	A4	6,478	Ruessei Preah	Chhnal Moan	Koas Krala	BTB
173	BS/CMAA/01297	B2	72,941	Ruessei Preah	Chhnal Moan	Koas Krala	BTB
174	BS/CMAA/01303	A2	51,030	Ruessei Preah	Chhnal Moan	Koas Krala	BTB
175	BS/CMAA/01308	A2	49,332	Ruessei Preah	Chhnal Moan	Koas Krala	BTB
176	BS/CMAA/01299	A4	4,830	Ruessei Preah	Chhnal Moan	Koas Krala	BTB
177	BS/CMAA/01302	A4	19,713	Ruessei Preah	Chhnal Moan	Koas Krala	BTB
178	BS/CMAA/01397	B2	74,913	Krang Svat	Chhnal Moan	Koas Krala	BTB
179	BS/CMAA/01401	A2	10,509	Krang Svat	Chhnal Moan	Koas Krala	BTB
180	BS/CMAA/01403	A2	13,967	Krang Svat	Chhnal Moan	Koas Krala	BTB
181	BS/CMAA/01406	A2	19,860	Krang Svat	Chhnal Moan	Koas Krala	BTB
182	BS/CMAA/01716	B2	82,948	Banteay Char	Chhnal Moan	Koas Krala	BTB
183	BS/CMAA/01721	A2	48,675	Banteay Char	Chhnal Moan	Koas Krala	BTB
184	BS/CMAA/01902	B2	11,714	Khvaeng	Doun Ba	Koas Krala	BTB
185	BS/CMAA/06729	A2-1	162,179	Kouk Roka	Doun Ba	Koas Krala	BTB
186	BS/CMAA/06809	A2-2	221,388	Kouk Roka	Doun Ba	Koas Krala	BTB
187	BS/CMAA/06826	A2-2	457,353	Kouk Roka	Doun Ba	Koas Krala	BTB
188	BS/CMAA/06831	A2-2	253,952	Kouk Roka	Doun Ba	Koas Krala	BTB
189	BS/CMAA/06834	A2-2	393,639	Kouk Roka	Doun Ba	Koas Krala	BTB
190	BS/CMAA/06836	A2-2	242,307	Kouk Roka	Doun Ba	Koas Krala	BTB
191	BS/CMAA/06837	A2-2	340,277	Kouk Roka	Doun Ba	Koas Krala	BTB
192	BS/CMAA/06838	A2-2	46,855	Kouk Roka	Doun Ba	Koas Krala	BTB
193	BS/CMAA/06886	A2-2	175,747	Kouk Roka	Doun Ba	Koas Krala	BTB
194	BS/CMAA/06888	A2-2	248,101	Kouk Roka	Doun Ba	Koas Krala	BTB
195	BS/CMAA/06829	A2-2	215,171	Kouk Roka	Doun Ba	Koas Krala	BTB
196	BS/CMAA/06830B	A2-2	73,462	Kouk Roka	Doun Ba	Koas Krala	BTB
197	BS/CMAA/06840B	A2-2	62,130	Kouk Roka	Doun Ba	Koas Krala	BTB
198	BS/CMAA/09406	A4	186,983	Kouk Roka	Doun Ba	Koas Krala	BTB
199	BS/CMAA/09414	A4	248,964	Koy Veang	Preah Phos	Koas Krala	BTB
200	BS/CMAA/09415	A4	253,299	Koy Veang	Preah Phos	Koas Krala	BTB
201	BS/CMAA/09396	A2-2	13,347	Ta Khao	Preah Phos	Koas Krala	BTB
202	BS/CMAA/00094B	A4	34,321	Boeng Preah	Preah Phos	Koas Krala	BTB
203	BS/CMAA/10241	A2-2	82,517	Boeng Reang	Thipakdei	Koas Krala	BTB
204	BS/CMAA/10242	A2-2	42,775	Boeng Reang	Thipakdei	Koas Krala	BTB
205	BS/CMAA/02266B	B2	3,369	Paen	Moung	Moung Ruessei	BTB
206	BS/CMAA/06764	A4	139,549	Ruessei Muoy	Moung	Moung Ruessei	BTB
207	BS/CMAA/00076	B2	4,121	Baoh Puoy	Moung	Moung Ruessei	BTB
208	BS/CMAA/09707	A4	75,774	Doun Tri	Chrey	Moung Ruessei	BTB
209	BS/CMAA/00410	A4	5,923	Doun Tri	Chrey	Moung Ruessei	BTB
210	BS/CMAA/00505	A4	7,254	Doun Tri	Chrey	Moung Ruessei	BTB

No	BS_ID	LC	Area size	Village	Commune	District	Province
211	BS/CMAA/00506	A4	27,909	Doun Tri	Chrey	Moung Ruessei	BTB
212	BS/CMAA/00507	A1	40,366	Doun Tri	Chrey	Moung Ruessei	BTB
213	BS/CMAA/02264B	A4	8,818	Kaoh Thkov	Kear	Moung Ruessei	BTB
214	BS/CMAA/02265B	A4	647	Kaoh Thkov	Kear	Moung Ruessei	BTB
215	BS/CMAA/02262	A4	9,662	Kaoh Thkov	Kear	Moung Ruessei	BTB
216	BS/CMAA/02884	A4	168,885	Anlong Trach	Robas Mongkol	Moung Ruessei	BTB
217	BS/CMAA/07262	A2-2	122,413	Anlong Trach	Robas Mongkol	Moung Ruessei	BTB
218	BS/CMAA/02254	A4	4,611	Srah Kuy	Mukh Reah	Rukhak Kiri	BTB
219	BS/CMAA/02255	A4	3,332	Srah Kuy	Mukh Reah	Rukhak Kiri	BTB
220	BS/CMAA/02793	B2	6,520	Prey Khout	Prey Tralach	Rukhak Kiri	BTB
221	BS/CMAA/02806	B2	6,121	Mukh Rea Pi	Mukh Reah	Rukhak Kiri	BTB
222	BS/CMAA/02821	A2	41,923	Pralay Dabprambe	Sdok Pravoek	Rukhak Kiri	BTB
223	BS/CMAA/02823	B2	21,952	Pralay Dabprambe	Sdok Pravoek	Rukhak Kiri	BTB
224	BS/CMAA/02825	A2	50,633	Pralay Dabprambe	Sdok Pravoek	Rukhak Kiri	BTB
225	BS/CMAA/02826	A2	56,110	Pralay Dabprambe	Sdok Pravoek	Rukhak Kiri	BTB
226	BS/CMAA/02827	A2	51,250	Pralay Dabprambe	Sdok Pravoek	Rukhak Kiri	BTB
227	BS/CMAA/02828	A2	45,992	Pralay Dabprambe	Sdok Pravoek	Rukhak Kiri	BTB
228	BS/CMAA/03122	A3	41,045	Chhuk	Basak	Rukhak Kiri	BTB
229	BS/CMAA/07126	A2-2	30,867	Chhuk	Basak	Rukhak Kiri	BTB
230	BS/CMAA/07127	A4	109,221	Basak	Basak	Rukhak Kiri	BTB
231	BS/CMAA/07128	A4	12,414	Mukh Rea Muoy	Mukh Reah	Rukhak Kiri	BTB
232	BS/CMAA/07219	A4	232,860	Srah That	Prey Tralach	Rukhak Kiri	BTB
233	BS/CMAA/07220	A2-2	35,550	Srah That	Prey Tralach	Rukhak Kiri	BTB
234	BS/CMAA/07221	A4	190,200	Srah That	Prey Tralach	Rukhak Kiri	BTB
235	BS/CMAA/07222	A4	133,330	Srah That	Prey Tralach	Rukhak Kiri	BTB
236	BS/CMAA/07223	A4	195,408	Srah That	Prey Tralach	Rukhak Kiri	BTB
237	BS/CMAA/35730	A2-2	24,109	Danghao	Mukh Reah	Rukhak Kiri	BTB
238	BS/CMAA/03079	B2	5,374	Chong Por	Prey Tralach	Rukhak Kiri	BTB
239	BS/CMAA/02621B	A4	61,752	Tuek Sab	Phlov Meas	Rotanak	BTB
240	BS/CMAA/02621C	A4	28,753	Tuek Sab	Phlov Meas	Rotanak	BTB
241	BS/CMAA/00910	A4	77,371	Banang	Sdau	Rotanak	BTB
242	BS/CMAA/30021	A4	72,647	Anlong Svay	Ta Kream	Banan	BTB
243	BS/CMAA/07267	A2-2	29,445	Doun Tret	Ta Sanh	Samlout	BTB
244	BS/CMAA/00168	A4	476	Dei Kraham	Ou Ta Vau	Pailin	PLN
245	BS/CMAA/00171C	A4	19,308	Khlong	Ou Ta Vau	Pailin	PLN
246	BS/CMAA/00171D	A4	4,947	Khlong	Ou Ta Vau	Pailin	PLN
247	BS/CMAA/00366	A4	14,943	Bos S'am	Stueng Kach	Sala Krau	PLN
248	BS/CMAA/00371	A4	105,573	Bos S'am	Stueng Kach	Sala Krau	PLN
249	BS/CMAA/00374	A4	123,053	Bos S'am	Stueng Kach	Sala Krau	PLN
250	BS/CMAA/06944	A2-2	36,832	Bos S'am	Stueng Kach	Sala Krau	PLN
251	BS/CMAA/34436	A4	17,775	Bos S'am	Stueng Kach	Sala Krau	PLN
252	BS/CMAA/00377	B2	3,963	Bos S'am	Stueng Kach	Sala Krau	PLN
253	BS/CMAA/00893	B1	1,595	Boeng Prohit	Stueng Kach	Sala Krau	PLN

No	BS_ID	LC	Area size	Village	Commune	District	Province
254	BS/CMAA/00904	A4	12,190	Boeng Prolit	Stueng Kach	Sala Krau	PLN
255	BS/CMAA/01390	B2	9,998	Chamkar Kaphe	Tuol Lvea	Pailin	PLN
256	BS/CMAA/01424	A4	36,065	Bar Huy Khmer Cheung	Ba Yakha	Pailin	PLN
257	BS/CMAA/02210	A2	57,617	Thnal Bat	Stueng Trang	Sala Krau	PLN
258	BS/CMAA/02283	B2	25,492	Thnal Kaeng	Ou Andoung	Sala Krau	PLN
259	BS/CMAA/02435	A3	15,448	Phteah Sbov	Stueng Trang	Sala Krau	PLN
260	BS/CMAA/03801B	A4	7,656	Dei S'et	Stueng Trang	Sala Krau	PLN
261	BS/CMAA/02645	A2	9,317	Dei S'et	Stueng Trang	Sala Krau	PLN
262	BS/CMAA/09387	A2-2	46,806	Anlong Reaksar	Stueng Trang	Sala Krau	PLN
263	BS/CMAA/09388	A4	60,954	Anlong Reaksar	Stueng Trang	Sala Krau	PLN
264	BS/CMAA/09389	A4	26,943	Anlong Reaksar	Stueng Trang	Sala Krau	PLN
265	BS/CMAA/34210	A3	6,975	Anlong Reaksar	Stueng Trang	Sala Krau	PLN
266	BS/CMAA/03064	A4	205,501	Anlong Reaksar	Stueng Trang	Sala Krau	PLN
267	BS/CMAA/02661	A2	7,440	Anlong Reaksar	Stueng Trang	Sala Krau	PLN
268	BS/CMAA/02662	A2	9,422	Anlong Reaksar	Stueng Trang	Sala Krau	PLN
269	BS/CMAA/02664	A2	1,986	Anlong Reaksar	Stueng Trang	Sala Krau	PLN
270	BS/CMAA/02900	A3	31,550	Tumnob	Stueng Trang	Sala Krau	PLN
271	BS/CMAA/03113C	B2	136,009	Bay Sei	Stueng Trang	Sala Krau	PLN
272	BS/CMAA/03280	A4	6,835	Kaoh Kaev	Sala Krau	Sala Krau	PLN
273	BS/CMAA/02658	A3	720	Dei Sa Thmei	Stueng Trang	Sala Krau	PLN
274	BS/CMAA/06858	A4	75,576	Dei Sa Thmei	Stueng Trang	Sala Krau	PLN
275	BS/CMAA/02673	A2	214,511	Koun Damrei	Stueng Trang	Sala Krau	PLN
276	BS/CMAA/02701	A2	25,885	Koun Damrei	Stueng Trang	Sala Krau	PLN
277	BS/CMAA/06941	A2-2	51,197	Koun Damrei	Stueng Trang	Sala Krau	PLN
278	BS/CMAA/06942	A2-2	37,564	Koun Damrei	Stueng Trang	Sala Krau	PLN
279	BS/CMAA/06943	A2-2	46,293	Koun Damrei	Stueng Trang	Sala Krau	PLN
280	BS/CMAA/06945	A2-2	18,066	Kngaok	Stueng Kach	Sala Krau	PLN
281	BS/CMAA/00925	A2	103,401	Phnom Dambang	Ou Ta Vau	Pailin	PLN
282	BS/CMAA/00929	B2	19,190	Phnom Dambang	Ou Ta Vau	Pailin	PLN
283	BS/CMAA/08853	A4	159,456	Phnom Dambang	Ou Ta Vau	Pailin	PLN
284	BS/CMAA/08854	A4	104,377	Phnom Dambang	Ou Ta Vau	Pailin	PLN
285	BS/CMAA/08856B	A4	103,145	Phnom Dambang	Ou Ta Vau	Pailin	PLN
286	BS/CMAA/08856C	A4	4,816	Phnom Dambang	Ou Ta Vau	Pailin	PLN
287	BS/CMAA/08858	A4	149,726	Phnom Dambang	Ou Ta Vau	Pailin	PLN
288	BS/CMAA/08859	A4	88,509	Phnom Dambang	Ou Ta Vau	Pailin	PLN
289	BS/CMAA/08860	A4	123,513	Phnom Dambang	Ou Ta Vau	Pailin	PLN
290	BS/CMAA/08861	A4	152,046	Phnom Dambang	Ou Ta Vau	Pailin	PLN
291	BS/CMAA/08862	A2-2	59,850	Phnom Dambang	Ou Ta Vau	Pailin	PLN
292	BS/CMAA/08863	A2-2	166,486	Phnom Dambang	Ou Ta Vau	Pailin	PLN
293	BS/CMAA/08864B	A4	84,311	Phnom Dambang	Ou Ta Vau	Pailin	PLN
294	BS/CMAA/08865	A2-2	149,648	Phnom Dambang	Ou Ta Vau	Pailin	PLN
295	BS/CMAA/08866	A2-2	145,621	Phnom Dambang	Ou Ta Vau	Pailin	PLN
296	BS/CMAA/08867	A2-2	95,973	Phnom Dambang	Ou Ta Vau	Pailin	PLN

No	BS_ID	LC	Area size	Village	Commune	District	Province
297	BS/CMAA/08868	A2-2	78,699	Phnom Dambang	Ou Ta Vau	Pailin	PLN
298	BS/CMAA/08869	A2-2	37,974	Phnom Dambang	Ou Ta Vau	Pailin	PLN
299	BS/CMAA/08870	A2-2	22,092	Phnom Dambang	Ou Ta Vau	Pailin	PLN
300	BS/CMAA/08871	A2-2	41,280	Phnom Dambang	Ou Ta Vau	Pailin	PLN
301	BS/CMAA/08872	A2-2	88,762	Phnom Dambang	Ou Ta Vau	Pailin	PLN
302	BS/CMAA/08873	A2-2	60,767	Phnom Dambang	Ou Ta Vau	Pailin	PLN
303	BS/CMAA/08874	A2-2	90,464	Phnom Dambang	Ou Ta Vau	Pailin	PLN
304	BS/CMAA/08875	A2-2	47,702	Phnom Dambang	Ou Ta Vau	Pailin	PLN
305	BS/CMAA/08876	A2-2	92,779	Phnom Dambang	Ou Ta Vau	Pailin	PLN
306	BS/CMAA/08877	A2-2	31,143	Phnom Dambang	Ou Ta Vau	Pailin	PLN
307	BS/CMAA/08878	A2-2	28,355	Phnom Dambang	Ou Ta Vau	Pailin	PLN
308	BS/CMAA/08879	A2-2	25,836	Phnom Dambang	Ou Ta Vau	Pailin	PLN
309	BS/CMAA/01611B	A4	32,867	Bar Huy Khmer Tboung	Ba Yakha	Pailin	PLN
310	BS/CMAA/01611C	A4	1,637	Bar Huy Khmer Tboung	Ba Yakha	Pailin	PLN
311	BS/CMAA/01790	A4	1,564	Bar Huy Khmer Tboung	Ba Yakha	Pailin	PLN
312	BS/CMAA/01793	B2	16,240	Bar Huy Khmer Tboung	Ba Yakha	Pailin	PLN
313	BS/CMAA/01799	A4	80,797	Bar Huy Khmer Tboung	Ba Yakha	Pailin	PLN
314	BS/CMAA/34494	A1	36,475	Bar Huy Khmer Tboung	Ba Yakha	Pailin	PLN
315	BS/CMAA/34511	A4	76,693	Bar Huy Khmer Tboung	Ba Yakha	Pailin	PLN
316	BS/CMAA/34512	A4	65,120	Bar Huy Khmer Tboung	Ba Yakha	Pailin	PLN
317	BS/CMAA/34599	A1	41,146	Bar Huy Khmer Tboung	Ba Yakha	Pailin	PLN
318	BS/CMAA/34600	A1	39,348	Bar Huy Khmer Tboung	Ba Yakha	Pailin	PLN
319	BS/CMAA/34601	A1	49,977	Bar Huy Khmer Tboung	Ba Yakha	Pailin	PLN
320	BS/CMAA/34606	A1	47,478	Bar Huy Khmer Tboung	Ba Yakha	Pailin	PLN
321	BS/CMAA/34607	A1	44,133	Bar Huy Khmer Tboung	Ba Yakha	Pailin	PLN
322	BS/CMAA/34608	A1	46,787	Bar Huy Khmer Tboung	Ba Yakha	Pailin	PLN
323	BS/CMAA/34609	A1	50,023	Bar Huy Khmer Tboung	Ba Yakha	Pailin	PLN
324	BS/CMAA/34743	A4	91,451	Bar Huy Khmer Tboung	Ba Yakha	Pailin	PLN
325	BS/CMAA/34849	A1	46,474	Bar Huy Khmer Tboung	Ba Yakha	Pailin	PLN
326	BS/CMAA/06813	A2-2	6,823	Bar Huy Khmer Tboung	Ba Yakha	Pailin	PLN
327	BS/CMAA/06816	A2-2	10,438	Bar Huy Khmer Tboung	Ba Yakha	Pailin	PLN
328	BS/CMAA/06827	A2-2	609	Bar Huy Khmer Tboung	Ba Yakha	Pailin	PLN
329	BS/CMAA/06835	A2-2	55,479	Bar Huy Khmer Tboung	Ba Yakha	Pailin	PLN
330	BS/CMAA/06933	A4	67,082	Bar Huy Khmer Tboung	Ba Yakha	Pailin	PLN
331	BS/CMAA/06934	A4	49,599	Bar Huy Khmer Tboung	Ba Yakha	Pailin	PLN
332	BS/CMAA/06935	A4	32,170	Bar Huy Khmer Tboung	Ba Yakha	Pailin	PLN
333	BS/CMAA/06936	A2-2	11,556	Bar Huy Khmer Tboung	Ba Yakha	Pailin	PLN
334	BS/CMAA/06937	A2-2	20,902	Bar Huy Khmer Tboung	Ba Yakha	Pailin	PLN
335	BS/CMAA/06938	A2-2	16,358	Bar Huy Khmer Tboung	Ba Yakha	Pailin	PLN
336	BS/CMAA/07073	A2-2	21,802	Bar Huy Khmer Tboung	Ba Yakha	Pailin	PLN
337	BS/CMAA/07074	A4	75,946	Bar Huy Khmer Tboung	Ba Yakha	Pailin	PLN
338	BS/CMAA/07075	A4	79,668	Bar Huy Khmer Tboung	Ba Yakha	Pailin	PLN
339	BS/CMAA/07076	A2-2	43,981	Bar Huy Khmer Tboung	Ba Yakha	Pailin	PLN

No	BS_ID	LC	Area size	Village	Commune	District	Province
340	BS/CMAA/07236B	A2	2,197	Bar Huy Khmer Tboung	Ba Yakha	Pailin	PLN
341	BS/CMAA/07237	A2-2	26,880	Bar Huy Khmer Tboung	Ba Yakha	Pailin	PLN
342	BS/CMAA/07238	A4	58,687	Bar Huy Khmer Tboung	Ba Yakha	Pailin	PLN
343	BS/CMAA/07239	A4	45,005	Bar Huy Khmer Tboung	Ba Yakha	Pailin	PLN
344	BS/CMAA/07240	A2-2	44,406	Bar Huy Khmer Tboung	Ba Yakha	Pailin	PLN
345	BS/CMAA/07241	A2-2	38,990	Bar Huy Khmer Tboung	Ba Yakha	Pailin	PLN
346	BS/CMAA/07242	A2-2	36,116	Bar Huy Khmer Tboung	Ba Yakha	Pailin	PLN
347	BS/CMAA/09089	A4	103,794	Bar Huy Khmer Tboung	Ba Yakha	Pailin	PLN
348	BS/CMAA/09090	A4	181,600	Bar Huy Khmer Tboung	Ba Yakha	Pailin	PLN
349	BS/CMAA/09091	A4	124,525	Bar Huy Khmer Tboung	Ba Yakha	Pailin	PLN
350	BS/CMAA/09092	A4	111,329	Bar Huy Khmer Tboung	Ba Yakha	Pailin	PLN
351	BS/CMAA/09093	A4	174,917	Bar Huy Khmer Tboung	Ba Yakha	Pailin	PLN
352	BS/CMAA/09094	A4	174,165	Bar Huy Khmer Tboung	Ba Yakha	Pailin	PLN
353	BS/CMAA/34066	A1	42,213	Bar Huy Khmer Tboung	Ba Yakha	Pailin	PLN
354	BS/CMAA/34069	A1	42,041	Bar Huy Khmer Tboung	Ba Yakha	Pailin	PLN
355	BS/CMAA/34212	A1	39,819	Bar Huy Khmer Tboung	Ba Yakha	Pailin	PLN
356	BS/CMAA/34216	A1	45,475	Bar Huy Khmer Tboung	Ba Yakha	Pailin	PLN
357	BS/CMAA/34217	A1	41,484	Bar Huy Khmer Tboung	Ba Yakha	Pailin	PLN
358	BS/CMAA/34220	A1	35,746	Bar Huy Khmer Tboung	Ba Yakha	Pailin	PLN
359	BS/CMAA/34224	A1	31,942	Bar Huy Khmer Tboung	Ba Yakha	Pailin	PLN
360	BS/CMAA/34243B	A1	2,268	Bar Huy Khmer Tboung	Ba Yakha	Pailin	PLN
361	BS/CMAA/34247	A1	36,649	Bar Huy Khmer Tboung	Ba Yakha	Pailin	PLN
362	BS/CMAA/34248	A1	45,678	Bar Huy Khmer Tboung	Ba Yakha	Pailin	PLN
363	BS/CMAA/34249B	A1	1,210	Bar Huy Khmer Tboung	Ba Yakha	Pailin	PLN
364	BS/CMAA/34250	A4	30,957	Bar Huy Khmer Tboung	Ba Yakha	Pailin	PLN
365	BS/CMAA/34253	B2	25,265	Bar Huy Khmer Tboung	Ba Yakha	Pailin	PLN
366	BS/CMAA/34254	B2	29,953	Bar Huy Khmer Tboung	Ba Yakha	Pailin	PLN
367	BS/CMAA/34255B	A1	1,440	Bar Huy Khmer Tboung	Ba Yakha	Pailin	PLN
368	BS/CMAA/34550	A4	76,693	Bar Huy Khmer Tboung	Ba Yakha	Pailin	PLN
369	BS/CMAA/34551	A2-2	25,639	Bar Huy Khmer Tboung	Ba Yakha	Pailin	PLN
370	BS/CMAA/34598	A1	44,811	Bar Huy Khmer Tboung	Ba Yakha	Pailin	PLN
371	BS/CMAA/34602	A1	13,199	Bar Huy Khmer Tboung	Ba Yakha	Pailin	PLN
372	BS/CMAA/34604	A1	41,272	Bar Huy Khmer Tboung	Ba Yakha	Pailin	PLN
373	BS/CMAA/34610	A1	45,000	Bar Huy Khmer Tboung	Ba Yakha	Pailin	PLN
374	BS/CMAA/34635	A1	36,000	Bar Huy Khmer Tboung	Ba Yakha	Pailin	PLN
375	BS/CMAA/34636	A1	43,033	Bar Huy Khmer Tboung	Ba Yakha	Pailin	PLN
376	BS/CMAA/34637	A1	46,877	Bar Huy Khmer Tboung	Ba Yakha	Pailin	PLN
377	BS/CMAA/34638	A1	45,498	Bar Huy Khmer Tboung	Ba Yakha	Pailin	PLN
378	BS/CMAA/34639	A4	88,362	Bar Huy Khmer Tboung	Ba Yakha	Pailin	PLN
379	BS/CMAA/34640	A4	83,753	Bar Huy Khmer Tboung	Ba Yakha	Pailin	PLN
380	BS/CMAA/34641	A4	85,175	Bar Huy Khmer Tboung	Ba Yakha	Pailin	PLN
381	BS/CMAA/34642	A4	93,185	Bar Huy Khmer Tboung	Ba Yakha	Pailin	PLN
382	BS/CMAA/34643	A4	84,213	Bar Huy Khmer Tboung	Ba Yakha	Pailin	PLN

No	BS_ID	LC	Area size	Village	Commune	District	Province
383	BS/CMAA/34644	A4	81,106	Bar Huy Khmer Tboung	Ba Yakha	Pailin	PLN
384	BS/CMAA/34645	A4	95,590	Bar Huy Khmer Tboung	Ba Yakha	Pailin	PLN
385	BS/CMAA/34646	A1	3,050	Bar Huy Khmer Tboung	Ba Yakha	Pailin	PLN
386	BS/CMAA/34647	A1	44,971	Bar Huy Khmer Tboung	Ba Yakha	Pailin	PLN
387	BS/CMAA/34648	A1	45,100	Bar Huy Khmer Tboung	Ba Yakha	Pailin	PLN
388	BS/CMAA/34649	A1	43,082	Bar Huy Khmer Tboung	Ba Yakha	Pailin	PLN
389	BS/CMAA/34650	A1	45,750	Bar Huy Khmer Tboung	Ba Yakha	Pailin	PLN
390	BS/CMAA/34651	A1	45,750	Bar Huy Khmer Tboung	Ba Yakha	Pailin	PLN
391	BS/CMAA/34652	A1	45,750	Bar Huy Khmer Tboung	Ba Yakha	Pailin	PLN
392	BS/CMAA/34653	A1	53,929	Bar Huy Khmer Tboung	Ba Yakha	Pailin	PLN
393	BS/CMAA/34654	A1	43,354	Bar Huy Khmer Tboung	Ba Yakha	Pailin	PLN
394	BS/CMAA/34735	A1	45,867	Bar Huy Khmer Tboung	Ba Yakha	Pailin	PLN
395	BS/CMAA/34736	A4	99,975	Bar Huy Khmer Tboung	Ba Yakha	Pailin	PLN
396	BS/CMAA/34737	A1	37,478	Bar Huy Khmer Tboung	Ba Yakha	Pailin	PLN
397	BS/CMAA/34744	A4	62,060	Bar Huy Khmer Tboung	Ba Yakha	Pailin	PLN
398	BS/CMAA/34745	A4	4,211	Bar Huy Khmer Tboung	Ba Yakha	Pailin	PLN
399	BS/CMAA/34746	A4	69,650	Bar Huy Khmer Tboung	Ba Yakha	Pailin	PLN
400	BS/CMAA/34747	A4	79,977	Bar Huy Khmer Tboung	Ba Yakha	Pailin	PLN
401	BS/CMAA/34749	A1	44,449	Bar Huy Khmer Tboung	Ba Yakha	Pailin	PLN
402	BS/CMAA/34750	A1	44,031	Bar Huy Khmer Tboung	Ba Yakha	Pailin	PLN
403	BS/CMAA/34751	A1	41,514	Bar Huy Khmer Tboung	Ba Yakha	Pailin	PLN
404	BS/CMAA/34752	A1	43,485	Bar Huy Khmer Tboung	Ba Yakha	Pailin	PLN
405	BS/CMAA/34753	A1	49,841	Bar Huy Khmer Tboung	Ba Yakha	Pailin	PLN
406	BS/CMAA/34754	A1	48,308	Bar Huy Khmer Tboung	Ba Yakha	Pailin	PLN
407	BS/CMAA/34775	A1	36,871	Bar Huy Khmer Tboung	Ba Yakha	Pailin	PLN
408	BS/CMAA/34776	A1	35,949	Bar Huy Khmer Tboung	Ba Yakha	Pailin	PLN
409	BS/CMAA/34777	A1	32,212	Bar Huy Khmer Tboung	Ba Yakha	Pailin	PLN
410	BS/CMAA/34778	A1	49,705	Bar Huy Khmer Tboung	Ba Yakha	Pailin	PLN
411	BS/CMAA/34779	A1	43,034	Bar Huy Khmer Tboung	Ba Yakha	Pailin	PLN
412	BS/CMAA/34780	A1	49,712	Bar Huy Khmer Tboung	Ba Yakha	Pailin	PLN
413	BS/CMAA/34781	A1	44,240	Bar Huy Khmer Tboung	Ba Yakha	Pailin	PLN
414	BS/CMAA/34782	A1	50,066	Bar Huy Khmer Tboung	Ba Yakha	Pailin	PLN
415	BS/CMAA/34787	A1	41,904	Bar Huy Khmer Tboung	Ba Yakha	Pailin	PLN
416	BS/CMAA/34788	A1	40,935	Bar Huy Khmer Tboung	Ba Yakha	Pailin	PLN
417	BS/CMAA/34789	A1	49,530	Bar Huy Khmer Tboung	Ba Yakha	Pailin	PLN
418	BS/CMAA/34790	A1	49,017	Bar Huy Khmer Tboung	Ba Yakha	Pailin	PLN
419	BS/CMAA/34791	A1	56,784	Bar Huy Khmer Tboung	Ba Yakha	Pailin	PLN
420	BS/CMAA/34793	A1	43,452	Bar Huy Khmer Tboung	Ba Yakha	Pailin	PLN
421	BS/CMAA/34804	A1	50,617	Bar Huy Khmer Tboung	Ba Yakha	Pailin	PLN
422	BS/CMAA/34805	A1	50,617	Bar Huy Khmer Tboung	Ba Yakha	Pailin	PLN
423	BS/CMAA/34806	A1	47,449	Bar Huy Khmer Tboung	Ba Yakha	Pailin	PLN
424	BS/CMAA/34807	A1	53,857	Bar Huy Khmer Tboung	Ba Yakha	Pailin	PLN
425	BS/CMAA/34811	A1	54,251	Bar Huy Khmer Tboung	Ba Yakha	Pailin	PLN

No	BS_ID	LC	Area size	Village	Commune	District	Province
426	BS/CMAA/34812	A1	49,923	Bar Huy Khmer Tboung	Ba Yakha	Pailin	PLN
427	BS/CMAA/34813	A1	48,789	Bar Huy Khmer Tboung	Ba Yakha	Pailin	PLN
428	BS/CMAA/34816	A1	44,955	Bar Huy Khmer Tboung	Ba Yakha	Pailin	PLN
429	BS/CMAA/34817	A1	55,070	Bar Huy Khmer Tboung	Ba Yakha	Pailin	PLN
430	BS/CMAA/34818	A1	54,439	Bar Huy Khmer Tboung	Ba Yakha	Pailin	PLN
431	BS/CMAA/34819	A1	50,248	Bar Huy Khmer Tboung	Ba Yakha	Pailin	PLN
432	BS/CMAA/34820	A1	50,248	Bar Huy Khmer Tboung	Ba Yakha	Pailin	PLN
433	BS/CMAA/34823	A1	50,248	Bar Huy Khmer Tboung	Ba Yakha	Pailin	PLN
434	BS/CMAA/34825	A1	49,290	Bar Huy Khmer Tboung	Ba Yakha	Pailin	PLN
435	BS/CMAA/34827	A1	51,836	Bar Huy Khmer Tboung	Ba Yakha	Pailin	PLN
436	BS/CMAA/34828	A1	48,798	Bar Huy Khmer Tboung	Ba Yakha	Pailin	PLN
437	BS/CMAA/34829	A1	48,327	Bar Huy Khmer Tboung	Ba Yakha	Pailin	PLN
438	BS/CMAA/34830	A1	45,972	Bar Huy Khmer Tboung	Ba Yakha	Pailin	PLN
439	BS/CMAA/34831	A1	44,973	Bar Huy Khmer Tboung	Ba Yakha	Pailin	PLN
440	BS/CMAA/34832	A1	48,934	Bar Huy Khmer Tboung	Ba Yakha	Pailin	PLN
441	BS/CMAA/34833	A1	48,221	Bar Huy Khmer Tboung	Ba Yakha	Pailin	PLN
442	BS/CMAA/34835	A1	39,617	Bar Huy Khmer Tboung	Ba Yakha	Pailin	PLN
443	BS/CMAA/34836	A1	43,092	Bar Huy Khmer Tboung	Ba Yakha	Pailin	PLN
444	BS/CMAA/34837	A1	49,339	Bar Huy Khmer Tboung	Ba Yakha	Pailin	PLN
445	BS/CMAA/34838	A1	61,738	Bar Huy Khmer Tboung	Ba Yakha	Pailin	PLN
446	BS/CMAA/34844	A1	55,075	Bar Huy Khmer Tboung	Ba Yakha	Pailin	PLN
447	BS/CMAA/34845	A1	48,887	Bar Huy Khmer Tboung	Ba Yakha	Pailin	PLN
448	BS/CMAA/34846	A1	47,415	Bar Huy Khmer Tboung	Ba Yakha	Pailin	PLN
449	BS/CMAA/34847	A1	46,737	Bar Huy Khmer Tboung	Ba Yakha	Pailin	PLN
450	BS/CMAA/34848	A1	48,901	Bar Huy Khmer Tboung	Ba Yakha	Pailin	PLN
451	BS/CMAA/34850	A1	47,011	Bar Huy Khmer Tboung	Ba Yakha	Pailin	PLN
452	BS/CMAA/34851	A1	49,535	Bar Huy Khmer Tboung	Ba Yakha	Pailin	PLN
453	BS/CMAA/34852	A1	54,382	Bar Huy Khmer Tboung	Ba Yakha	Pailin	PLN
454	BS/CMAA/34853	A1	56,645	Bar Huy Khmer Tboung	Ba Yakha	Pailin	PLN
455	BS/CMAA/34854	A1	53,091	Bar Huy Khmer Tboung	Ba Yakha	Pailin	PLN
456	BS/CMAA/34855	A1	48,760	Bar Huy Khmer Tboung	Ba Yakha	Pailin	PLN
457	BS/CMAA/34856	A1	48,221	Bar Huy Khmer Tboung	Ba Yakha	Pailin	PLN
458	BS/CMAA/34857	A1	47,010	Bar Huy Khmer Tboung	Ba Yakha	Pailin	PLN
459	BS/CMAA/34858	A1	48,524	Bar Huy Khmer Tboung	Ba Yakha	Pailin	PLN
460	BS/CMAA/34859	A1	43,909	Bar Huy Khmer Tboung	Ba Yakha	Pailin	PLN
461	BS/CMAA/34860	A1	38,994	Bar Huy Khmer Tboung	Ba Yakha	Pailin	PLN
462	BS/CMAA/34861	A1	41,994	Bar Huy Khmer Tboung	Ba Yakha	Pailin	PLN
463	BS/CMAA/34888	A1	39,082	Bar Huy Khmer Tboung	Ba Yakha	Pailin	PLN
464	BS/CMAA/35360	A4	24,601	Bar Huy Khmer Tboung	Ba Yakha	Pailin	PLN
465	BS/CMAA/35421	A4	8,251	Bar Huy Khmer Tboung	Ba Yakha	Pailin	PLN
466	BS/CMAA/35422B	A4	2,472	Bar Huy Khmer Tboung	Ba Yakha	Pailin	PLN
467	BS/CMAA/35430	A4	156	Bar Huy Khmer Tboung	Ba Yakha	Pailin	PLN
468	BS/CMAA/35431	A4	15,630	Bar Huy Khmer Tboung	Ba Yakha	Pailin	PLN

No	BS_ID	LC	Area size	Village	Commune	District	Province
469	BS/CMAA/35432	A4	29,730	Bar Huy Khmer Tboung	Ba Yakha	Pailin	PLN
470	BS/CMAA/35433	A4	62,138	Bar Huy Khmer Tboung	Ba Yakha	Pailin	PLN
471	BS/CMAA/35434	A4	77,812	Bar Huy Khmer Tboung	Ba Yakha	Pailin	PLN